

VIA S. SEBASTIANO 25

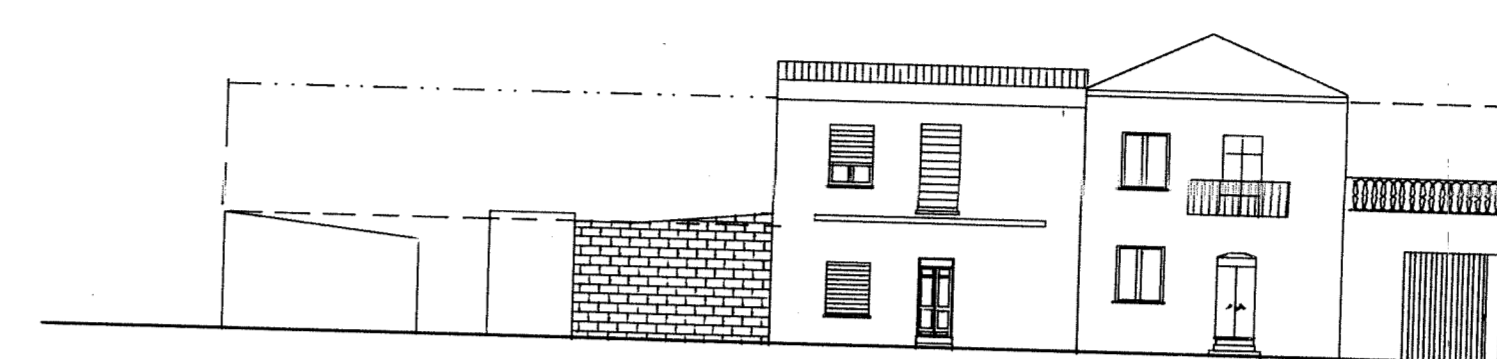

VIA TUVERI 28

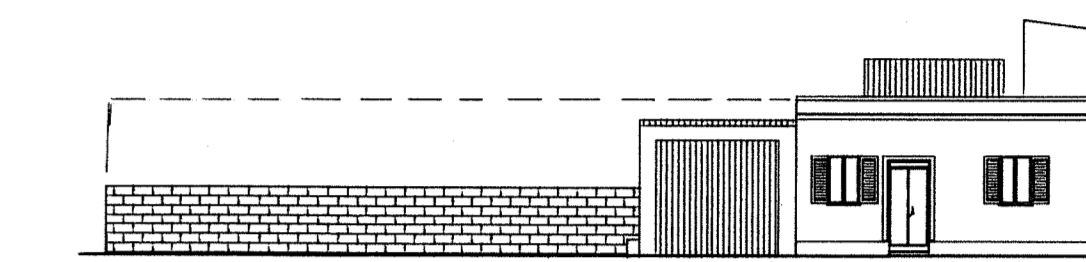

VIA TUVERI 31

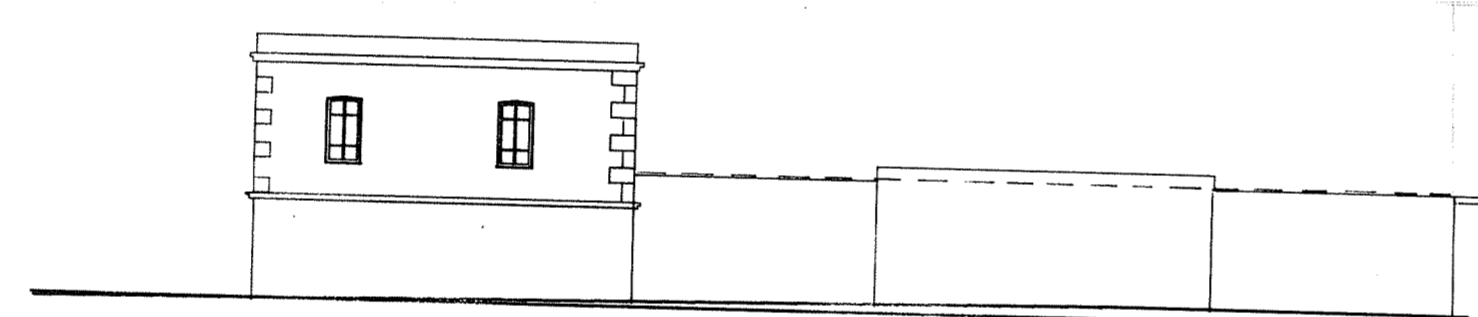

VICO S. SEBASTIANO 26



VIA TUVERI 29

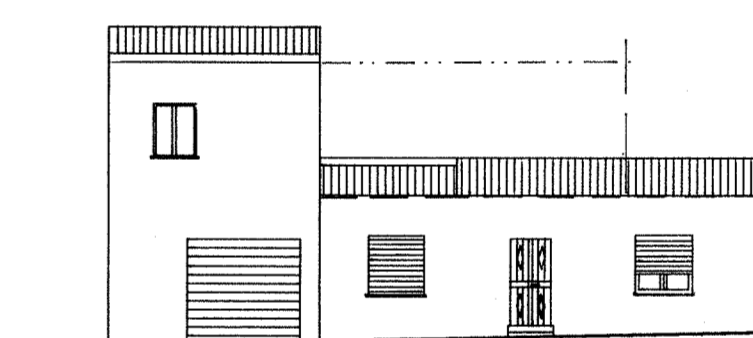

VIA TUVERI 32

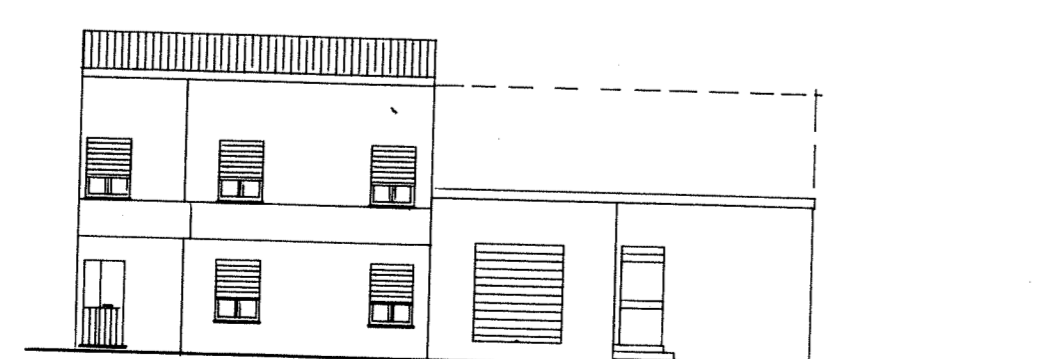

VIA LAMARMORA 27

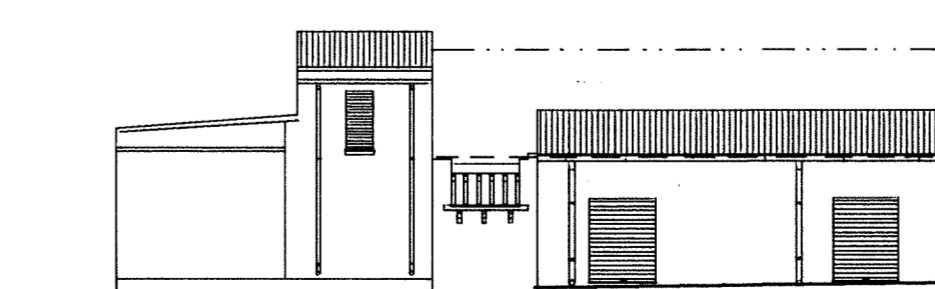

VICO TUVERI 30

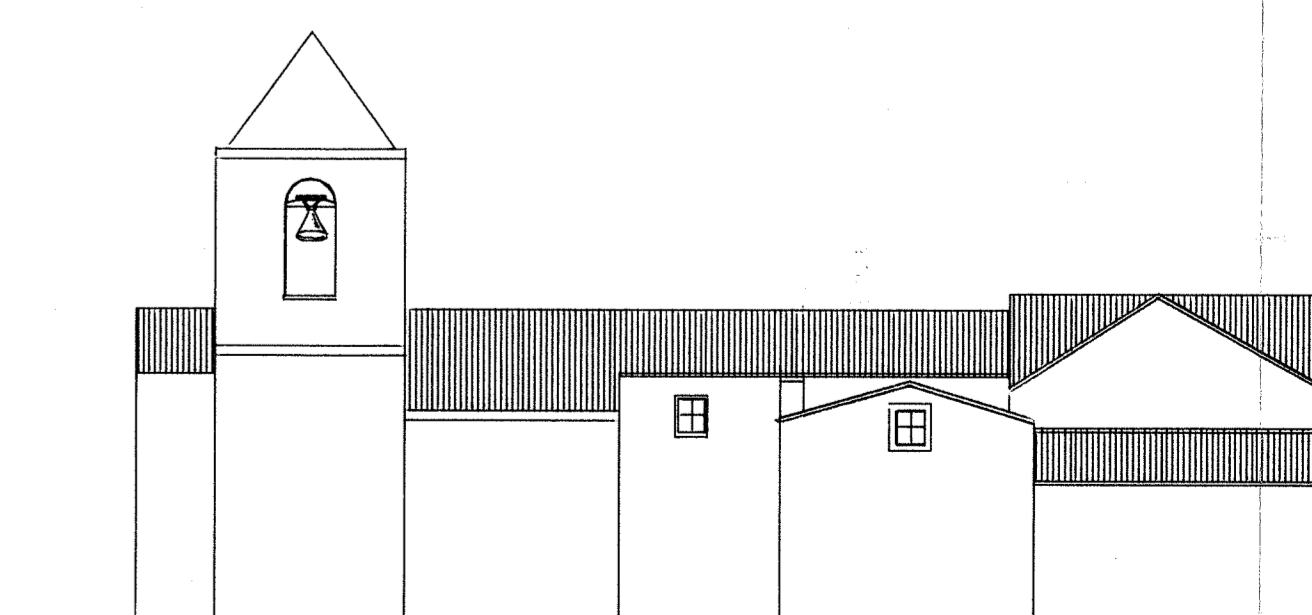

VIA INDIPENDENZA 34

LEGENDA

--- PROFILO REGOLATORE

--- PROFILO 1° PIANO (ARRETRATO)

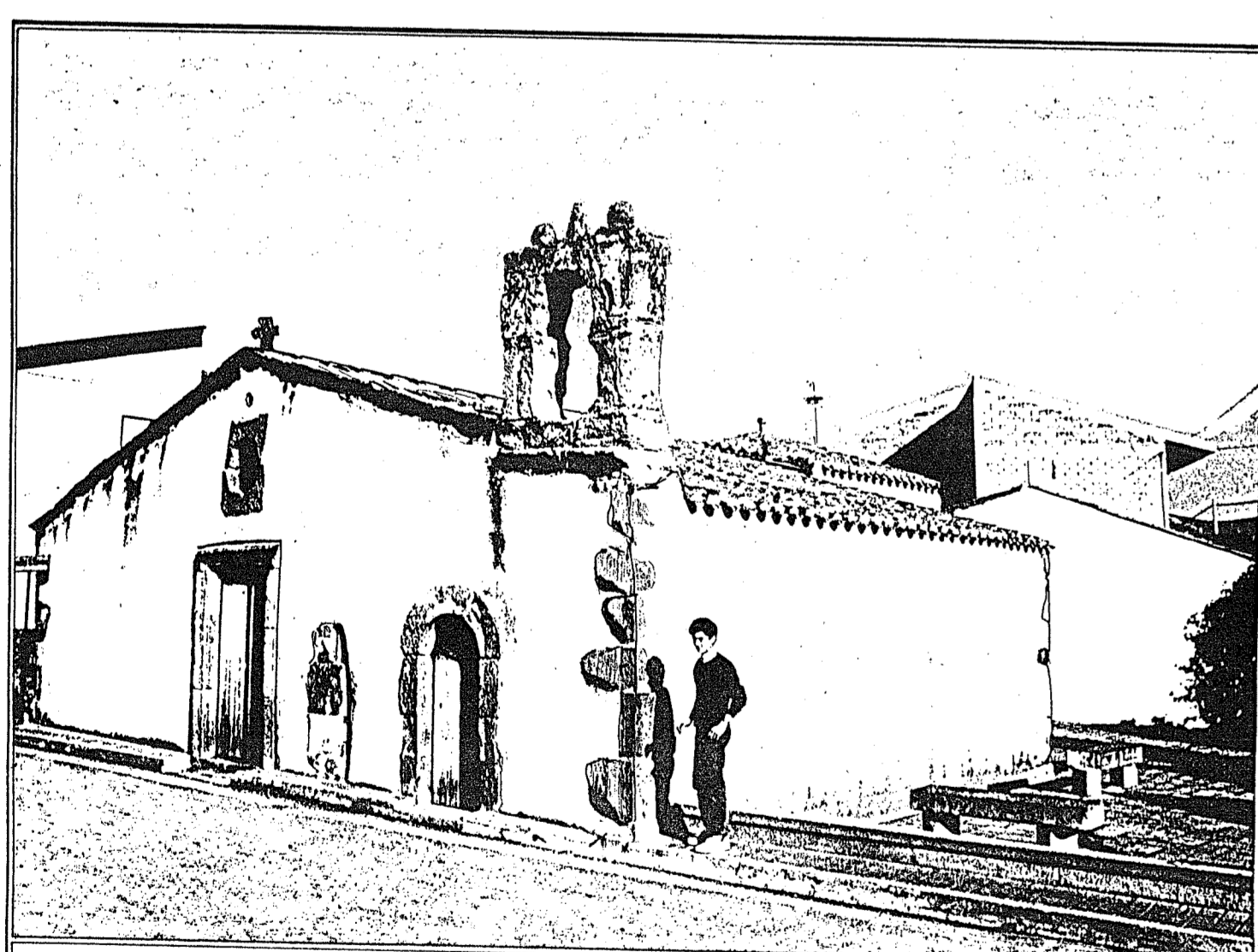

COMUNE DI OLLASTRA SIMAXIS - OR

PIANO PARTICOLAREGGIATO
DELLA ZONA "A"

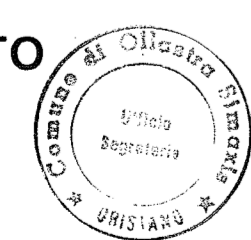

STUDIO TECNICO
Dott. Ing.
FRANCESCO SECHI
Via Lamo 100 - Oristano
Tel. 70328 - 70147
Partita I.V.A.
00005830954

PROSPETTI - DAL N.25 AL N.34

TAV. 8d

IL PROGETTISTA (Ing. Francesco Sechi)

SCALA: 1:200

IL SINDACO (Mag. Dario Sardu)

DATA: 15 GIU. 1990

IL SEGRETARIO COMUNALE
GUERRISCHI D. S. ROSARIA