

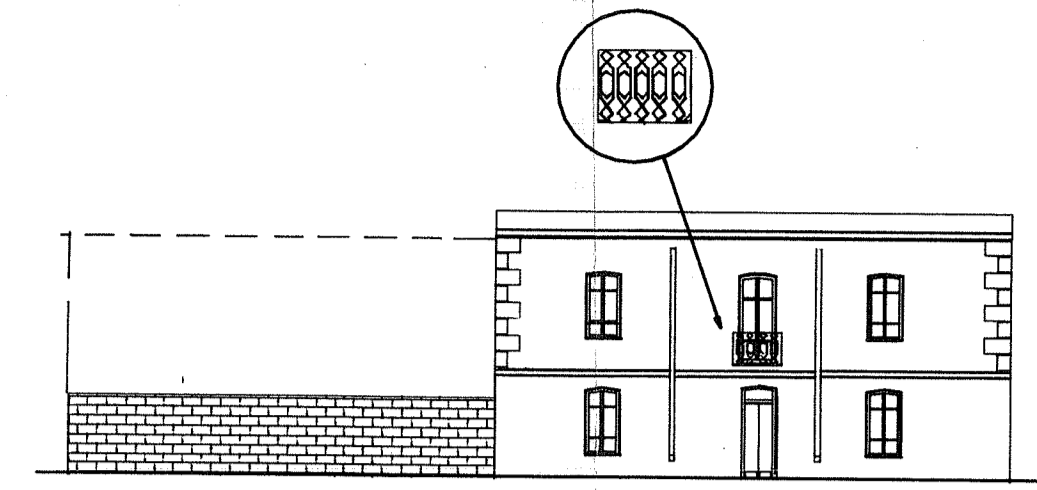

VIA S. SEBASTIANO 35

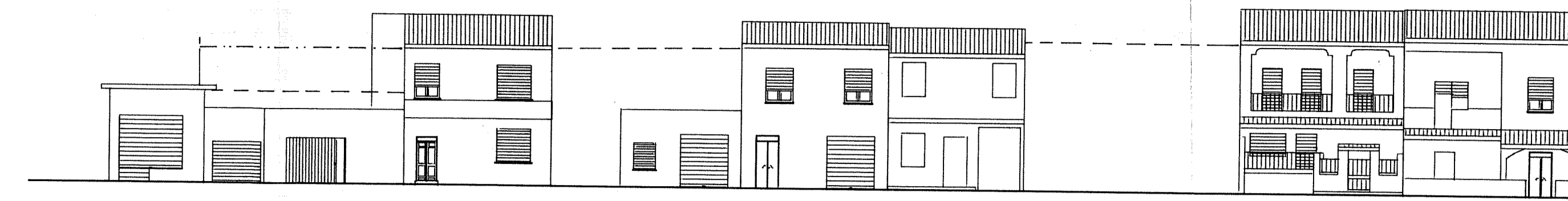

P.ZZA IV NOVEMBRE 39



VIA ANGIOI 42

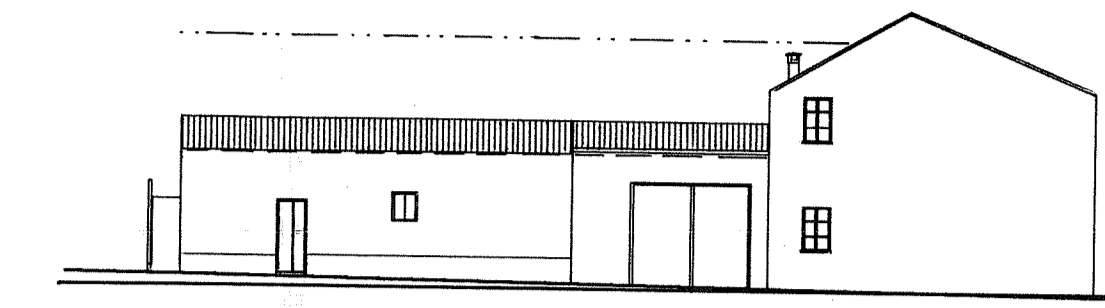

VICO LAMARMORA 46

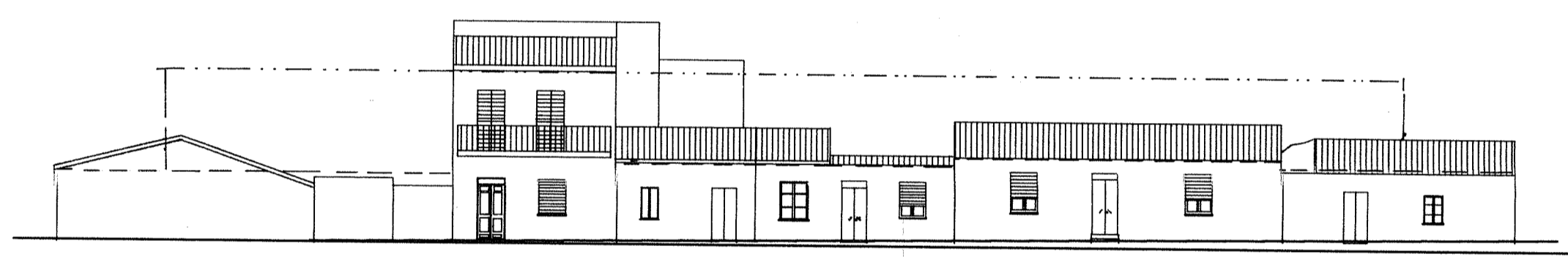

VIA S. SEBASTIANO 36

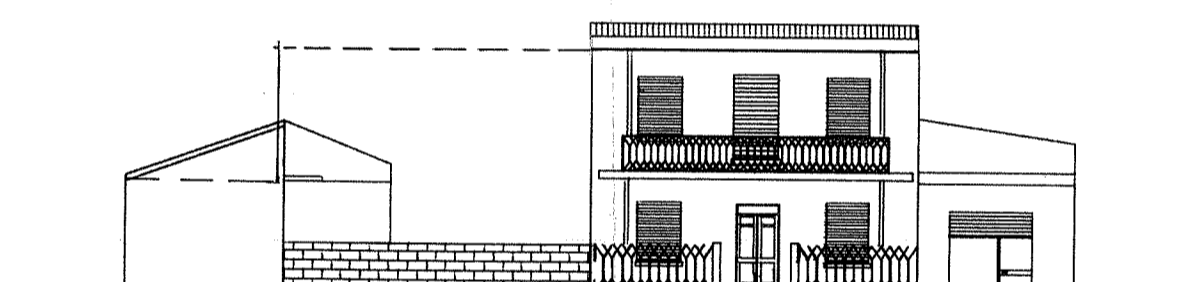

P.ZZA IV NOVEMBRE 40

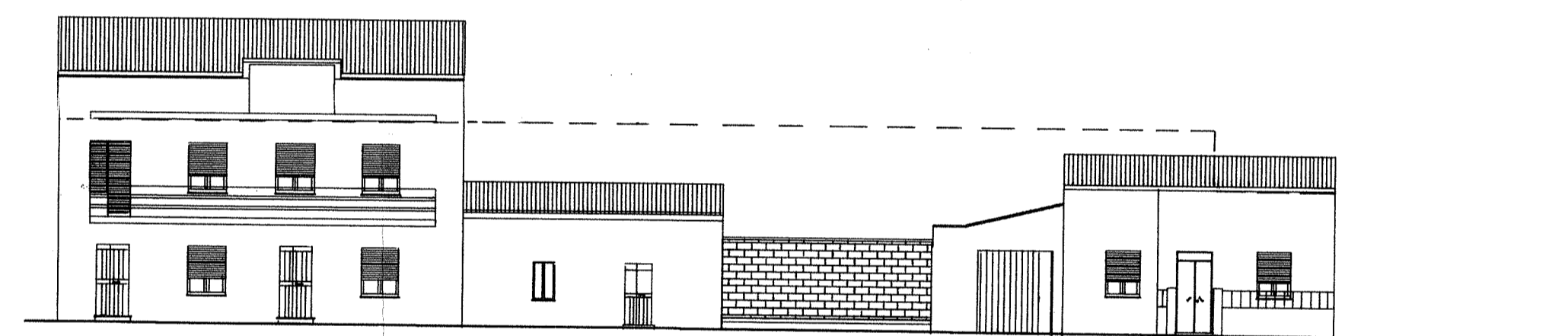

VIA ANGIOI 43

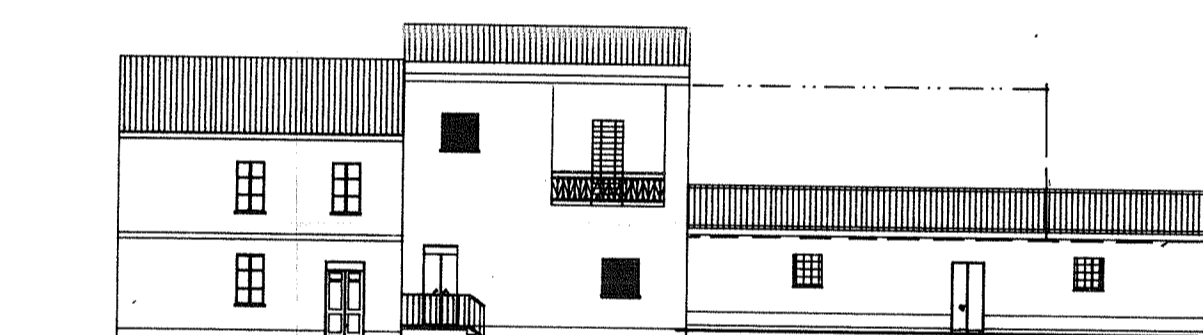

VIA LAMARMORA 47

LEGENDA

- PROFILO REGOLATORE
- PROFILO 1° PIANO (ARRETRATO)

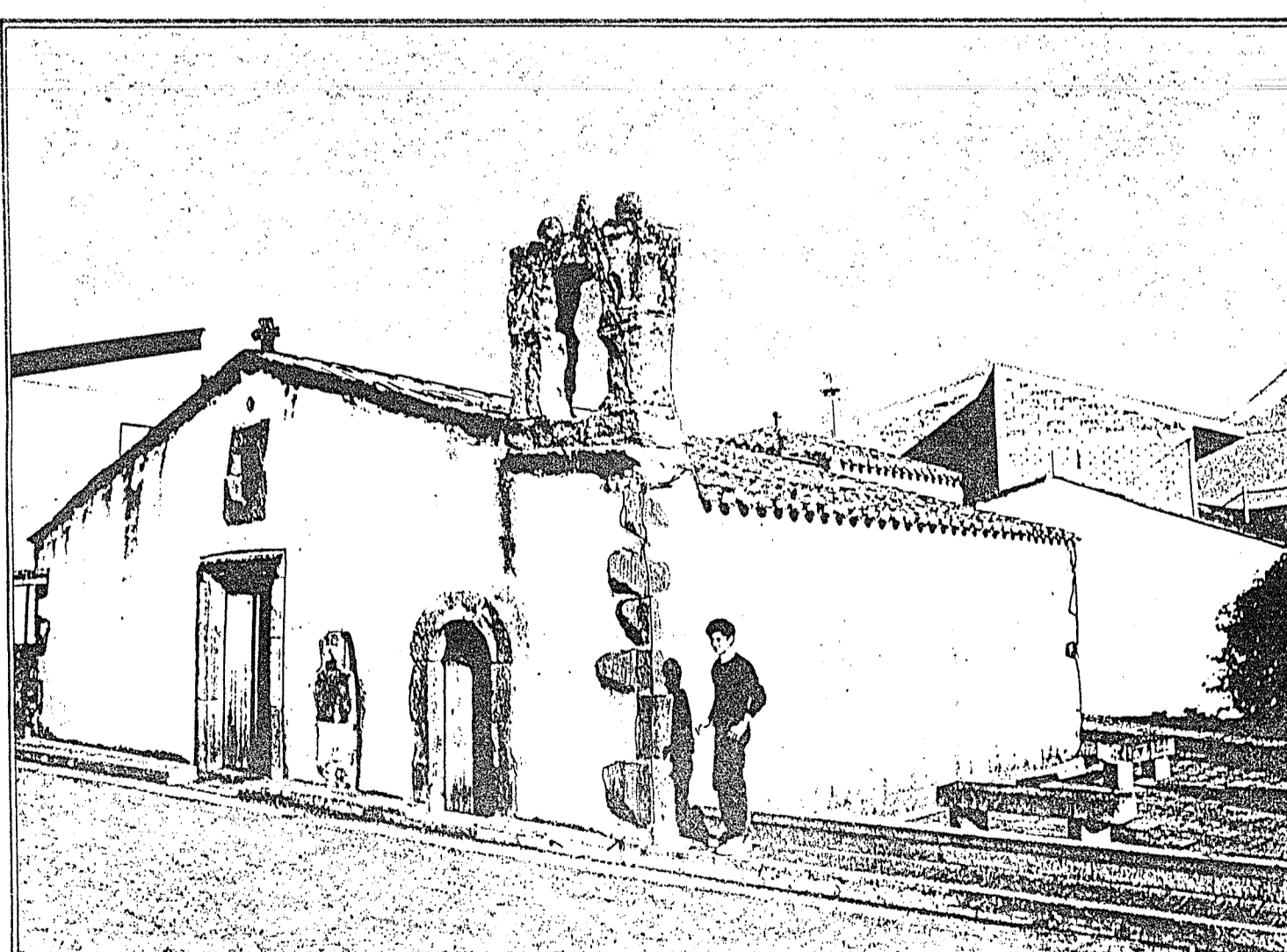

COMUNE DI OLLASTRA SIMAXIS - OR

PIANO PARTICOLAREGGIATO DELLA ZONA "A"

STUDIO TECNICO
Dott. Ing.
FRANCESCO SECHI
Via Lombrani n. - Oristano
Tel. 75222 - 79147
Partita I.V.A.
02000230954

PROSPETTI - DAL N.35 AL N.49

TAV. 8e

IL PROGETTISTA (Ing. Francesco Secchi)

SCALA: 1:200

IL FIRMACO (Ing. Danilo Sardu)

DATA: 15 GIU. 1990

IL SEGRETARIO COMUNALE
QUERESCHI DANIELA SERENA

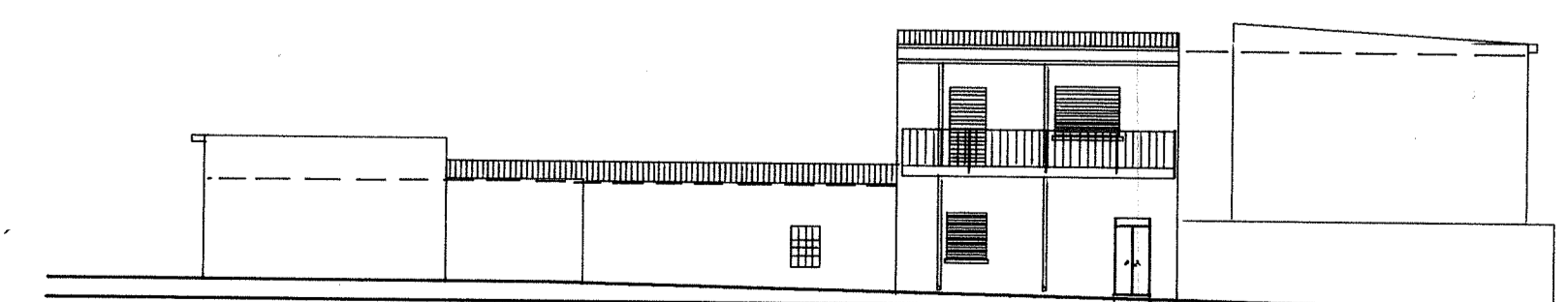

VIA S. SEBASTIANO 38

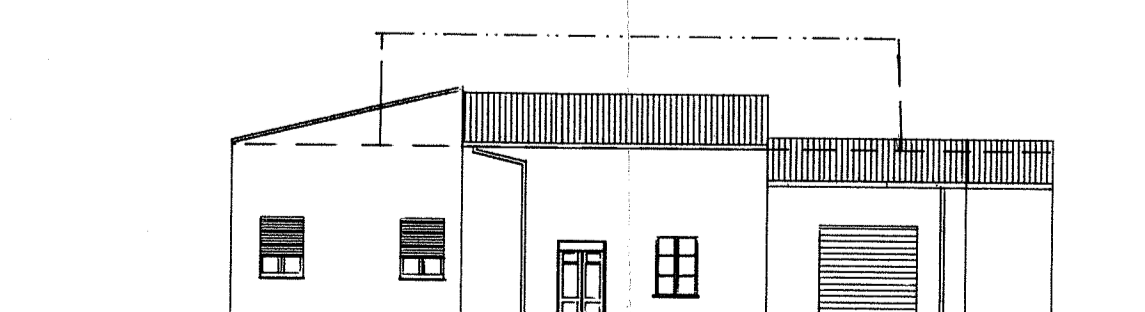

VIA LAMARMORA 41

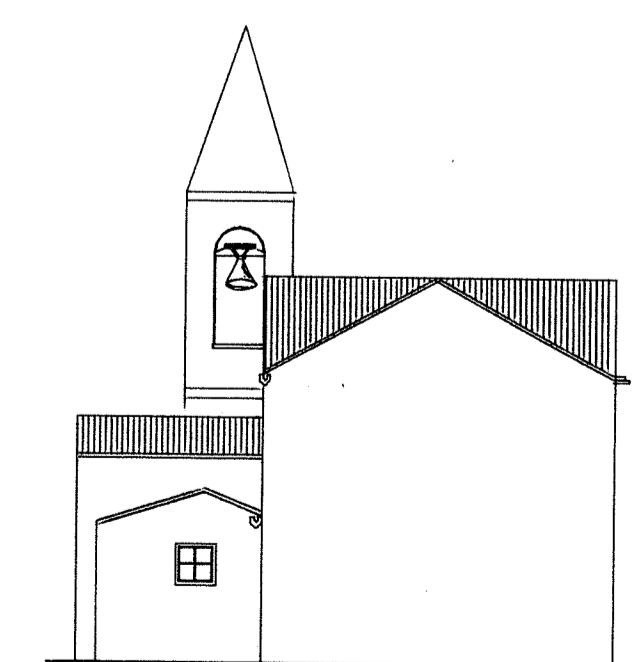

VIA INDIPENDENZA 44

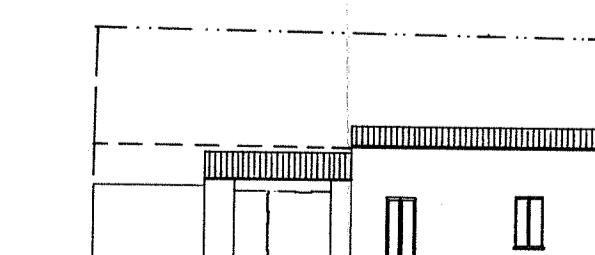

VICO LAMARMORA 45

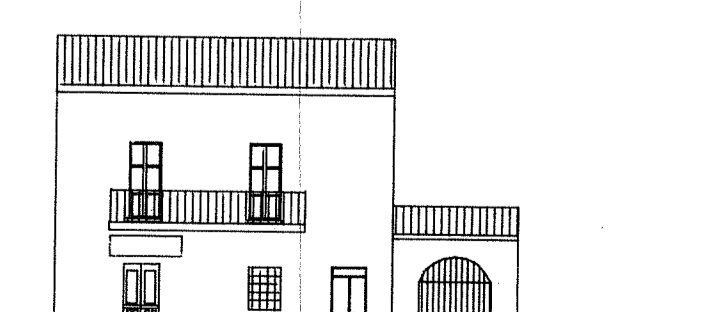

VIA DE CASTRO 48

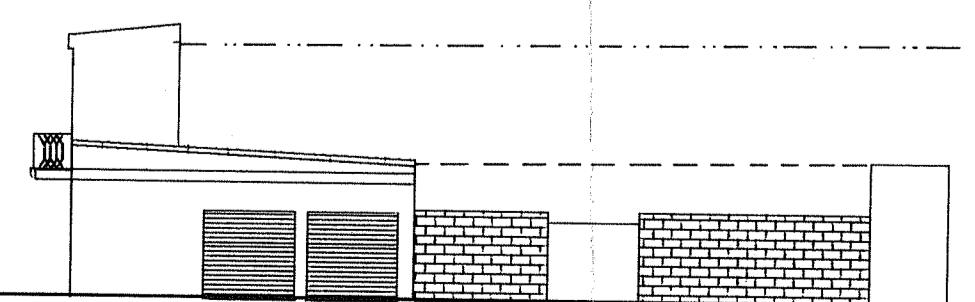

VIA DE CASTRO 49